

INITIAL RECEIPT

United States Department of the Interior
Bureau of Land Management
 DIV OF LANDS, MINRLS & ENERGY
 ONE N CENTRAL AVE
 PHOENIX, AZ 85004 -4427
 Phone: 602-417-9200

Receipt

No: 4844592

Transaction #: 4972811	
Date of Transaction: 12/01/2020	
CUSTOMER:	
REGAN FULLMER 2808 RICHFIELD BLVD LAS VEGAS,NV 89102-5971 US	

LINE #	QTY	DESCRIPTION	REMARKS	UNIT PRICE	TOTAL
1	5.00	LOCATABLE MINERALS / MINING CLAIMS-NEW,UNADJUD, ONE OR MORE AUTH NOS / NEW MINING CLAIM PROCESSING FEE CASES: AMC462063/\$20.00, AMC462064/\$20.00, AMC462065/\$20.00, AMC462066/\$20.00, AMC462067/\$20.00		- n/a -	100.00
2	5.00	LOCATABLE MINERALS / MINING CLAIMS-NEW,UNADJUD, ONE OR MORE AUTH NOS / NEW MINING CLAIMS LOCATION FEE CASES: AMC462063/\$40.00, AMC462064/\$40.00, AMC462065/\$40.00, AMC462066/\$40.00, AMC462067/\$40.00		- n/a -	200.00
3	5.00	LOCATABLE MINERALS / MINING CLAIMS-NEW,UNADJUD, ONE OR MORE AUTH NOS / NEW MINING CLAIMS MAINTENANCE FEE CASES: AMC462063/\$165.00, AMC462064/\$165.00, AMC462065/\$165.00, AMC462066/\$165.00, AMC462067/\$165.00		- n/a -	825.00
TOTAL:					\$1,125.00

PAYMENT INFORMATION			
NOTE: Items will appear on credit card statement as "Bureau of Land Mgmt CO".			
1	AMOUNT:	65.00	POSTMARKED: N/A
	TYPE:	CREDIT CARD	RECEIVED: 12/01/2020
	NAME:	FULLMER, HEATHER 2808 RICHFIELD BLVD LAS VEGAS NV 89102-5971 US	BY: <i>MW</i>
	CARD NO:	XXXXXXXXXXXX4487	AUTH CODE: 075014

	NAME ON CARD:	HEATHER R FULLMER		
	SIGNATURE:	OVER THE PHONE		
2	AMOUNT:	1060.00	POSTMARKED:	N/A
	TYPE:	CHECK	RECEIVED:	11/24/2020
	CHECK NO:	2848		
	NAME:	FULLMER, HEATHER 2808 RICHFIELD BLVD LAS VEGAS NV 89102-5971 US		

REMARKS

This receipt was generated by the automated BLM Collections and Billing System and is a paper representation of a portion of the official electronic record contained therein.

0505 8 11 2020

CORRESPONDENCE

TRANSFERS

MAINTENANCE FEES
WAIVERS
POL/NOI

MISCELLANEOUS

**LOCATION NOTICES
AMENDMENTS
STATUS SHEET
GEO REPORT/MTP**

MINING CLAIM STATUS REPORT - Assessment Year 2020-2021

Data Entered: 12/19/2020 mw

MTP Checked By: mw
GEO Checked By: mw

LEAD SERIAL NUMBER: AMC 462063 thru AMC 462067

NUMBER OF CLAIMS & TYPE:

1 LODE
4 PLACER
ASSOCIATION PLACER
MILL SITE
TUNNEL SITE

CHARGES:

Processing Fee @ \$20 = \$ 100
Location Fee @ \$40 = \$ 200
Maintenance Fee @ \$165 = \$ 825
Add'l Maint Fee for Assoc Placer = \$ _____
SUBTOTAL \$ 1125
Other Fees \$ _____
Other Fees \$ _____
TOTAL \$ 1125

TOTAL ACREAGE: 20. Per Claim
(Placer Only)

NUMBER OF LOCATORS: 1

DOCUMENTS RECEIVED VIA: Over-the-Counter [] Mail TIMELY FILED: Yes No []

LEGAL DESCRIPTION: T 13N R 10W SEC 11
T _____ R _____ SEC _____
T _____ R _____ SEC _____
T _____ R _____ SEC _____
T _____ R _____ SEC _____

BLM [] FOREST SERVICE [] SUBJ TO PL 359: Yes [] No []
WILDERNESS AREA [] _____

SPLIT ESTATE: N/A [] SX [] PX [] OTHER [] _____
SRHA [] Was proper Notice filed if located on SHRA Land? Yes [] No []

RECONVEYED MINERALS ON BLM LAND REQUIRE OPENING ORDER FROM 1944 TO 1993:

Open to Entry On _____ N/A []

COMMENTS/STATUS: VOID [] PARTIALLY VOID [] PVT MINERALS [] WITHDRAWN LANDS []
OTHER [] _____

[] Claimant acknowledges that portions of the following claim(s) site(s) may be void or voidable.

Printed Name of Claimant _____ Signature of Claimant _____

*****FINAL ADJUDICATION*****

DATE _____ INITIALS _____

AMC462063

LOCATION NOTICE FOR LODE MINING CLAIM

Amendment BLM Serial # _____

NOTICE IS HEREBY GIVEN that the GOLD SAGUARO
_____ lode mining claim has been located

by Regan Fullmer whose current mailing
address is 2828 RichField BLVD
Las Vegas NV 89102

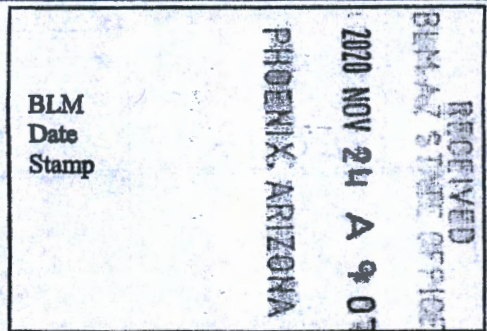

The general course of this claim is WEST to EAST and it is situated in YAVAPAI
County, Arizona. This claim is 1500 feet in length and 600 feet in width.

20 Total Claim Acreage. This claim runs from the location monument on which this location notice
is posted on the centerline of the claim approximately 10 feet in a WEST direction to the WEST
end line and 1490 feet in a EAST direction to the EAST end line. This claim is marked by six
monuments, one at each corner and one at the center of each end line of the claim.

The location monument on which this notice is posted is situated within Section 11, Township 13
N, Range 10 W, Gila Salt River Base and Meridian, Arizona and this claim encompasses portions
of the following quarter section(s), section(s), Township(s) and Range(s) 5/2 OF THE N.W. 1/4
SEC 11 T13N R10W

Gila Salt River Base and Meridian, Arizona.

The locality of this claim with reference to some natural object or permanent monument and additional information
(if any) concerning its locality are as follows: 1500' WEST AND 300' NORTH
OF CENTER LINE SEC 11 T13N R10W

The above information is shown on the attached map.

DATED AND POSTED on the ground this 17 day of NOVEMBER, 2020.

LOCATOR(s) AGENT

Print Name(s) Regan Fullmer

Signature(s) Regan Fullmer

Form MCF100
Revised July 2014

This form is available from the Arizona Geological Survey and may be reproduced.

AMC4620631

MINING CLAIM MAP

Lode (X) Placer ()
Millsite ()

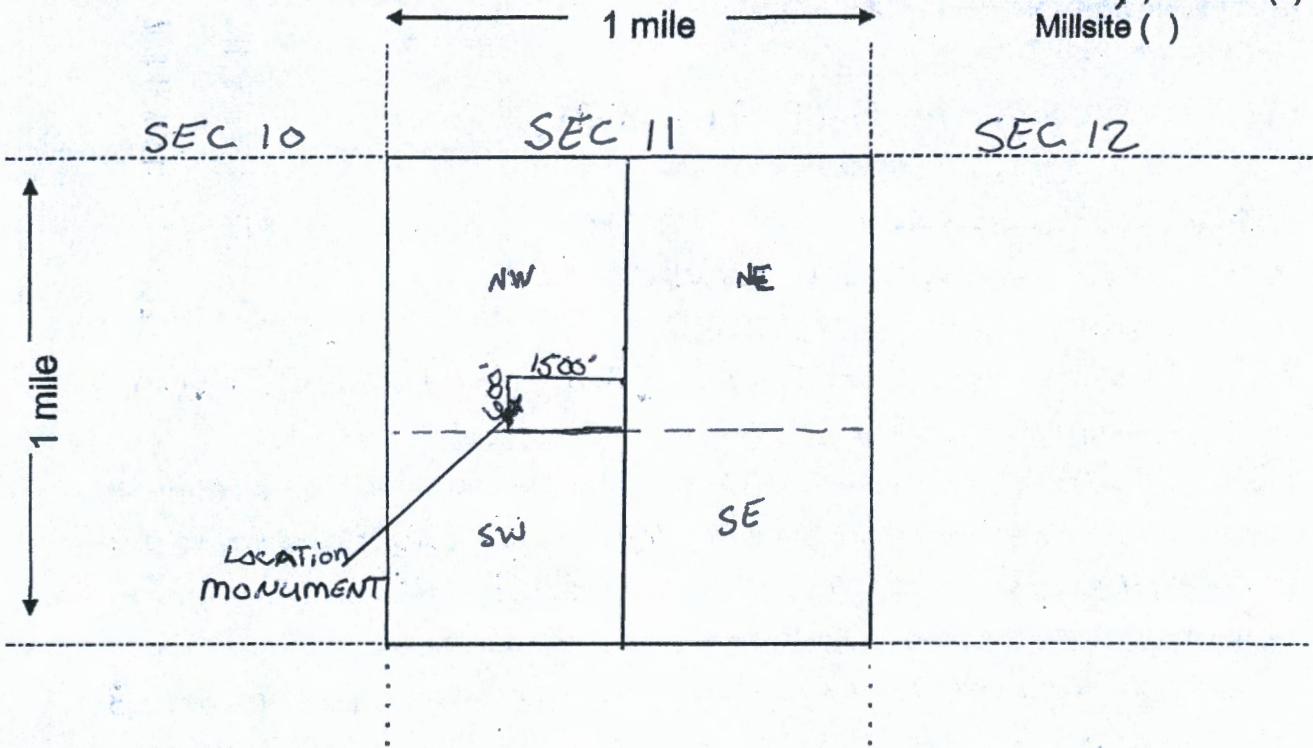

Scale: 1" = 2000 feet



1. The above map depicts the GOLD SAGUARO mining claim, which is located in Section (s) 11, Township 13 N, Range 10 W, Gila and Salt River Base and Meridian, YAVAPAI County, Arizona. Total claim acreage is 20
2. The type of corner and location monuments used are as follows: 2" P.V.C PIPES
with Caps
3. The bearings and distances in degrees and feet between claim corners and to a public land survey monument are as depicted on the map.
4. If the claim is a placer or millsite claim with exterior limits conforming to legal subdivisions of the public survey, provide a legal description of the claim _____

Form MCF100a
Revised July 2014

LOCATION NOTICE FOR PLACER MINING CLAIM

Amendment BLM Serial # _____

NOTICE IS HEREBY GIVEN that the Lilyanne
_____ placer mining claim has been located by
Regan Fullmer whose current mailing
address is 2808 Richfield Blvd
Las Vegas NV 89102

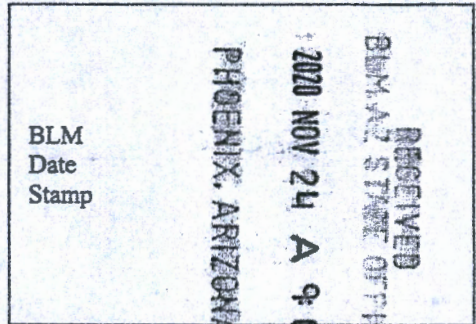

The general course of this claim is WEST TO EAST and it is situated in YAVAPAI
County, Arizona. This claim is 1320 feet in length and 660 feet in width.

20 Total Claim Acreage. This claim runs from the location monument on which this location notice is
posted at the SW corner of the claim approximately 1320 feet in a EAST direction to the
S.E end line and 660 feet in a N direction to the N.E end line. This claim is
marked by four monuments, one at each corner of the claim.

The location monument on which this notice is posted is situated within Section 11, Township
13 N, Range 10 W, Gila Salt River Base and Meridian, Arizona. This claim encompasses
portions of the following legal subdivision(s) if located by legal subdivision or the following quarter section(s),
section(s), Township(s) and Range(s) 5/4 SW 1/4 NE 1/4 Sec 11
T13N R10W, Gila Salt River Base and Meridian, Arizona.

The locality of this claim with reference to some natural object or permanent monument and additional information
(if any) concerning its locality are as follows: 2640' NORTH OF SECTIONS 11, 12
14 and 13 THEN 2640' WEST

_____ The above information is shown on the attached map.

DATED AND POSTED on the ground this 17 day of NOVEMBER 20.

LOCATOR(s) AGENT

Print Name(s) Regan Fullmer

Signature(s) Regan Fullmer

Form MCF102
Revised July 2014

AMC462064

MINING CLAIM MAP

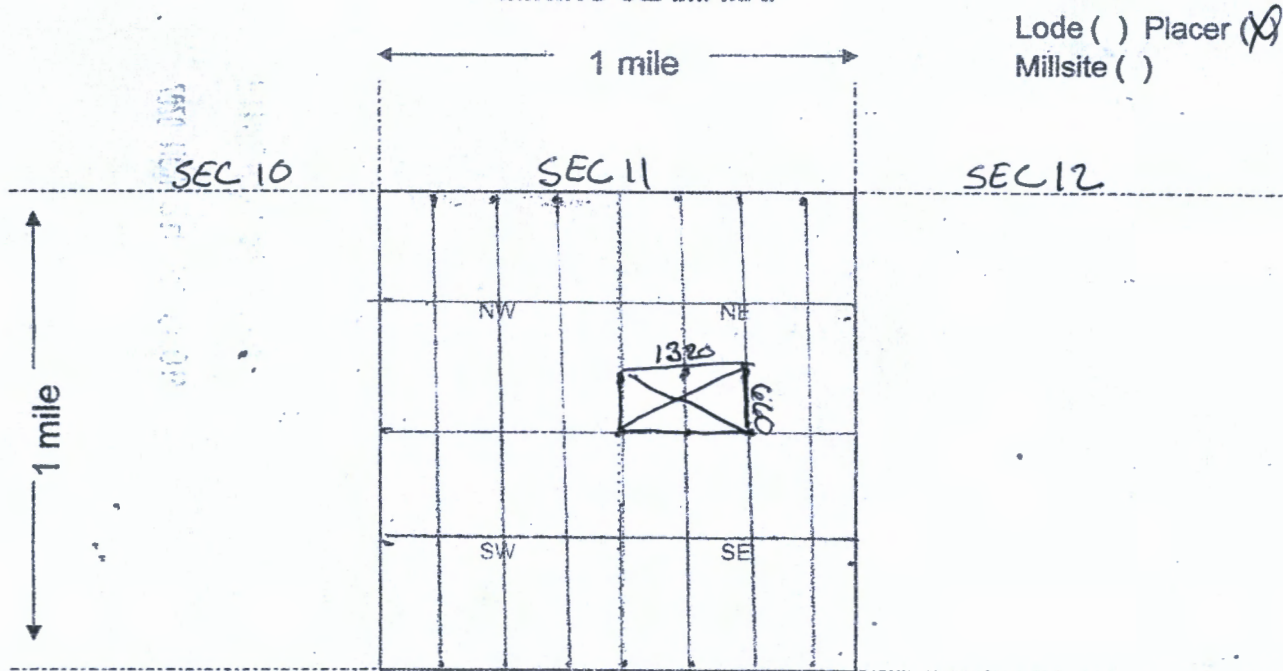

Lode () Placer (X)
Millsite ()

Scale: 1" = 2000 feet



1. The above map depicts the Lilyanne mining claim, which is located in Section (s) 11, Township 13 N, Range 10 W, Gila and Salt River Base and Meridian, YAVAPAI County, Arizona. Total claim acreage is 20

2. The type of corner and location monuments used are as follows: 2" P.V.C. PIPE WITH CAPS

3. The bearings and distances in degrees and feet between claim corners and to a public land survey monument are as depicted on the map.

4. If the claim is a placer or millsite claim with exterior limits conforming to legal subdivisions of the public survey, provide a legal description of the claim _____

Form MCF100a
Revised July 2014

LOCATION NOTICE FOR PLACER MINING CLAIM

Amendment BLM Serial # _____

NOTICE IS HEREBY GIVEN that the SAGUARO

GOLD 2 placer mining claim has been located by

Regan Fullmer whose current mailing

address is 2808 Rich Field Blvd

Las Vegas NV 89102

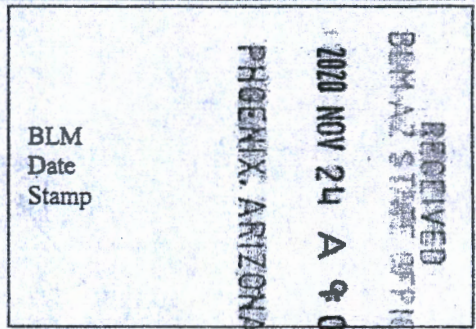

The general course of this claim is WEST TO EAST and it is situated in YAVAPAI

County, Arizona. This claim is 1320 feet in length and 660 feet in width.

20 Total Claim Acreage. This claim runs from the location monument on which this location notice is

posted at the N.W. corner of the claim approximately 1320 feet in a EAST direction to the

N.E. end line and 660 feet in a SOUTH direction to the S.E. end line. This claim is

marked by four monuments, one at each corner of the claim.

The location monument on which this notice is posted is situated within Section 11, Township

13 N, Range 10 W, Gila Salt River Base and Meridian, Arizona. This claim encompasses

portions of the following legal subdivision(s) if located by legal subdivision or the following quarter section(s),

section(s), Township(s) and Range(s) NE NW NW, NW NE NW SEC 11

T13N R10W, Gila Salt River Base and Meridian, Arizona.

The locality of this claim with reference to some natural object or permanent monument and additional information

(if any) concerning its locality are as follows: 660' EAST OF CORNER

SEC'S 2, 3, 10 & 11

_____ The above information is shown on the attached map.

DATED AND POSTED on the ground this 17 day of NOVEMBER 20.

LOCATOR(s) AGENT

Print Name(s) Regan Fullmer

Signature(s) Regan Fullmer

Form MCF102
Revised July 2014

AMC462065

MINING CLAIM MAP

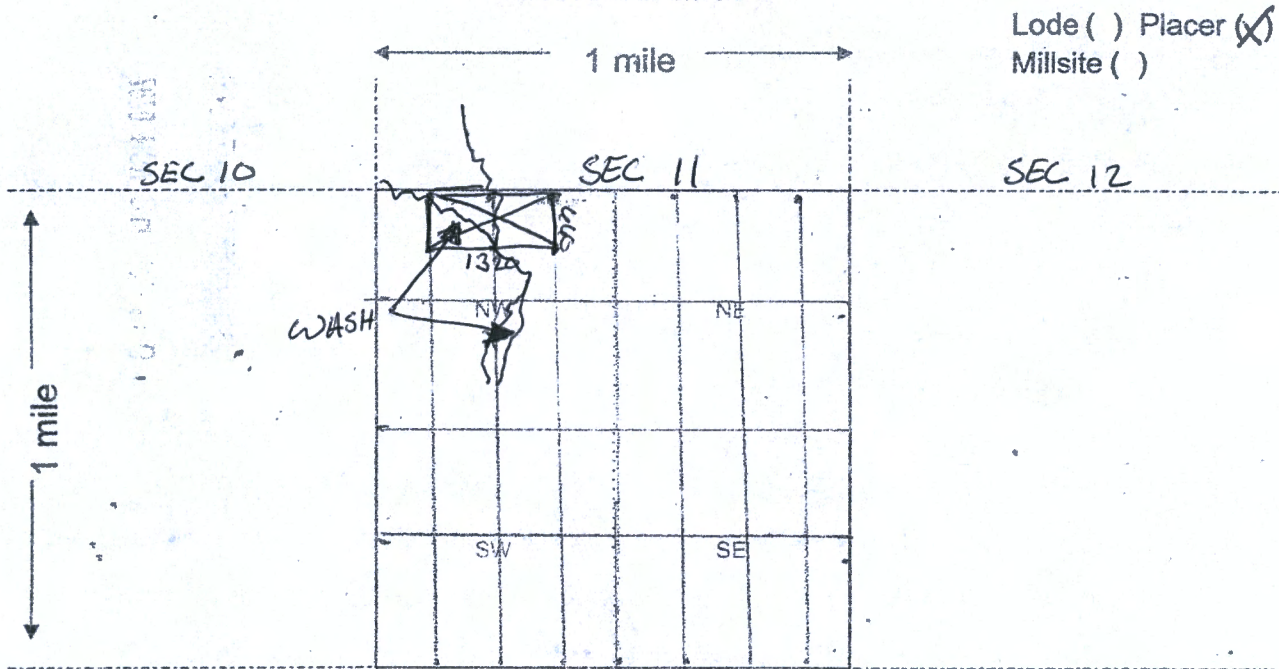

Scale: 1" = 2000 feet



1. The above map depicts the SAGUARO GOLD 2 mining claim, which is located in Section (s) 11, Township 13 N, Range 10 W, Gila and Salt River Base and Meridian, _____ County, Arizona. Total claim acreage is 20
2. The type of corner and location monuments used are as follows: 2" P.U.C. PIPES WITH CAPS
3. The bearings and distances in degrees and feet between claim corners and to a public land survey monument are as depicted on the map.
4. If the claim is a placer or millsite claim with exterior limits conforming to legal subdivisions of the public survey, provide a legal description of the claim _____

Form MCF100a
Revised July 2014

This form is available from the Arizona Geology Survey and may be reproduced.

LOCATION NOTICE FOR PLACER MINING CLAIM

Amendment BLM Serial # _____

NOTICE IS HEREBY GIVEN that the SAGUARO

GOLD 3 placer mining claim has been located by

Regan Fullmer whose current mailing

address is 2868 Rich Field Blvd

Las Vegas NV 89102

RECEIVED
BLM AZ STATE OFFICE
2020 NOV 24 A 9 01
PHOENIX, ARIZONA
BLM
Date
Stamp

The general course of this claim is NORTH TO SOUTH and it is situated in YAVAPAI

County, Arizona. This claim is 1320 feet in length and 660 feet in width.

20 Total Claim Acreage. This claim runs from the location monument on which this location notice is

posted at the N.W. corner of the claim approximately 1320 feet in a SOUTH direction to the

S.W. end line and 660 feet in a EAST direction to the S.E. end line. This claim is

marked by four monuments, one at each corner of the claim.

The location monument on which this notice is posted is situated within Section 11, Township

13 N, Range 10 W, Gila Salt River Base and Meridian, Arizona. This claim encompasses

portions of the following legal subdivision(s) if located by legal subdivision or the following quarter section(s),

section(s), Township(s) and Range(s) N.W. 1/4 SEC 11 T13N R10W

_____, Gila Salt River Base and Meridian, Arizona.

The locality of this claim with reference to some natural object or permanent monument and additional information

(if any) concerning its locality are as follows: 1320' EAST THEN 660' SOUTH

OF CORNER SEC'S 2, 3, 10 & 11

_____. The above information is shown on the attached map.

DATED AND POSTED on the ground this 17 day of NOVEMBER, 2020.

LOCATOR(s) AGENT

Print Name(s) Regan Fullmer

Signature(s) Regan Fullmer

Form MCF102
Revised July 2014

AMC462066

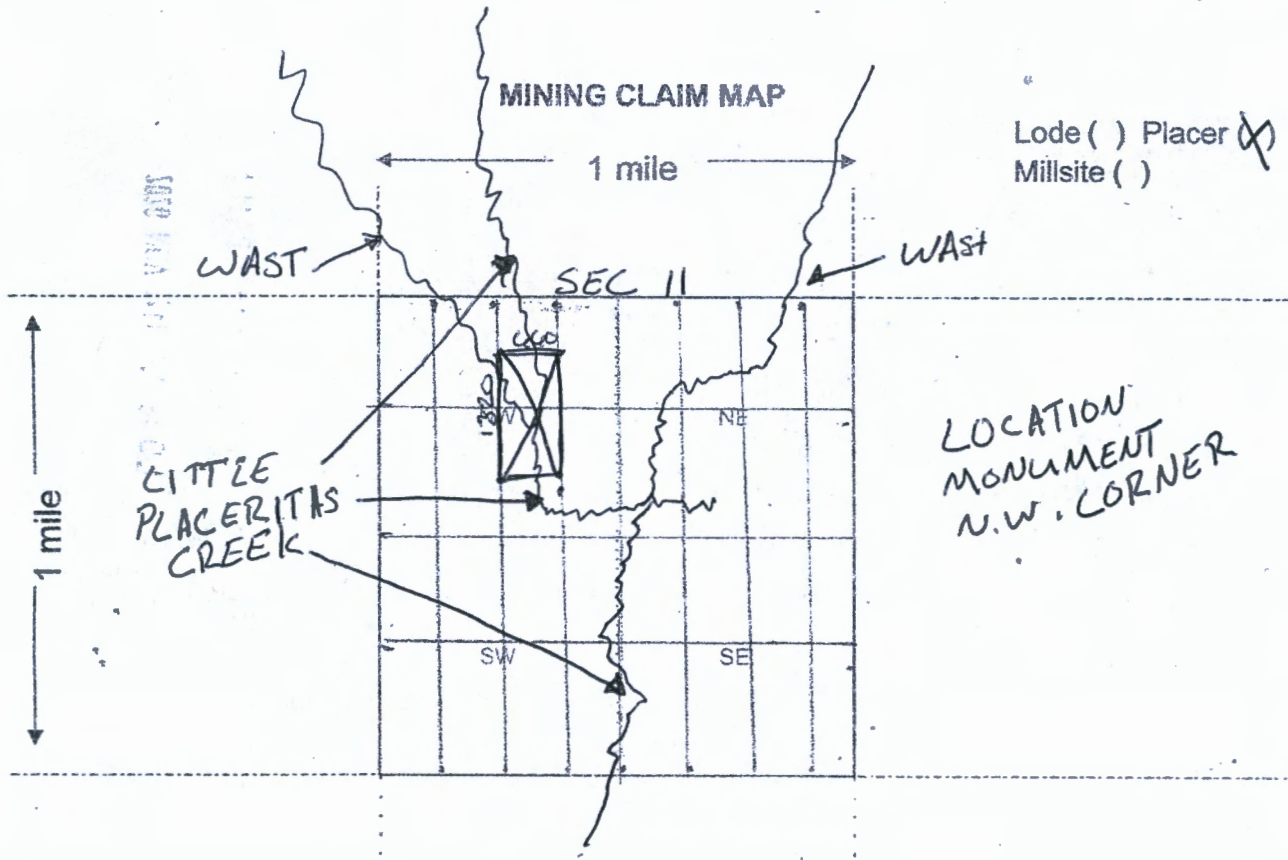

Scale: 1" = 2000 feet



1. The above map depicts the SAGUARO GOLD 3 mining claim, which is located in Section (s) 11, Township 13 N, Range 10 W, Gila and Salt River Base and Meridian, Yavapai County, Arizona. Total claim acreage is 20.
2. The type of corner and location monuments used are as follows: 2" P.U.C. PIPE with caps
3. The bearings and distances in degrees and feet between claim corners and to a public land survey monument are as depicted on the map.
4. If the claim is a placer or millsite claim with exterior limits conforming to legal subdivisions of the public survey, provide a legal description of the claim _____

Form MCF100a
Revised July 2014

LOCATION NOTICE FOR PLACER MINING CLAIM

Amendment BLM Serial # _____

NOTICE IS HEREBY GIVEN that the SAGUARO

_____ placer mining claim has been located by

Began Fullmer whose current mailing

address is 2808 Richfield Blvd

Las Vegas NV 89102

RECEIVED
BLM AZ STATE OFFICE
2020 NOV 24 A 9 01
PHOENIX, ARIZONA
BLM
Date
Stamp

The general course of this claim is East to West and it is situated in YAVAPAI

County, Arizona. This claim is 1320 feet in length and 660 feet in width.

20 Total Claim Acreage. This claim runs from the location monument on which this location notice is

posted at the SE corner of the claim approximately 1320 feet in a west direction to the

SW end line and 660 feet in a NORTH direction to the NW end line. This claim is

marked by four monuments, one at each corner of the claim.

The location monument on which this notice is posted is situated within Section 11, Township

13 N, Range 10 W, Gila Salt River Base and Meridian, Arizona. This claim encompasses

portions of the following legal subdivision(s) if located by legal subdivision or the following quarter section(s),

section(s), Township(s) and Range(s) S 1/2 S.E 1/4 NW 1/4 Sec 11

T13 R10W, Gila Salt River Base and Meridian, Arizona.

The locality of this claim with reference to some natural object or permanent monument and additional information

(if any) concerning its locality are as follows: Location Monument at

center line sec 11 T13N R10W +

_____ The above information is shown on the attached map.

DATED AND POSTED on the ground this 17 day of NOVEMBER, 20 20

LOCATOR(s) AGENT

Print Name(s) Began Fullmer

Signature(s) Began Fullmer

Form MCF102
Revised July 2014

AMC462067

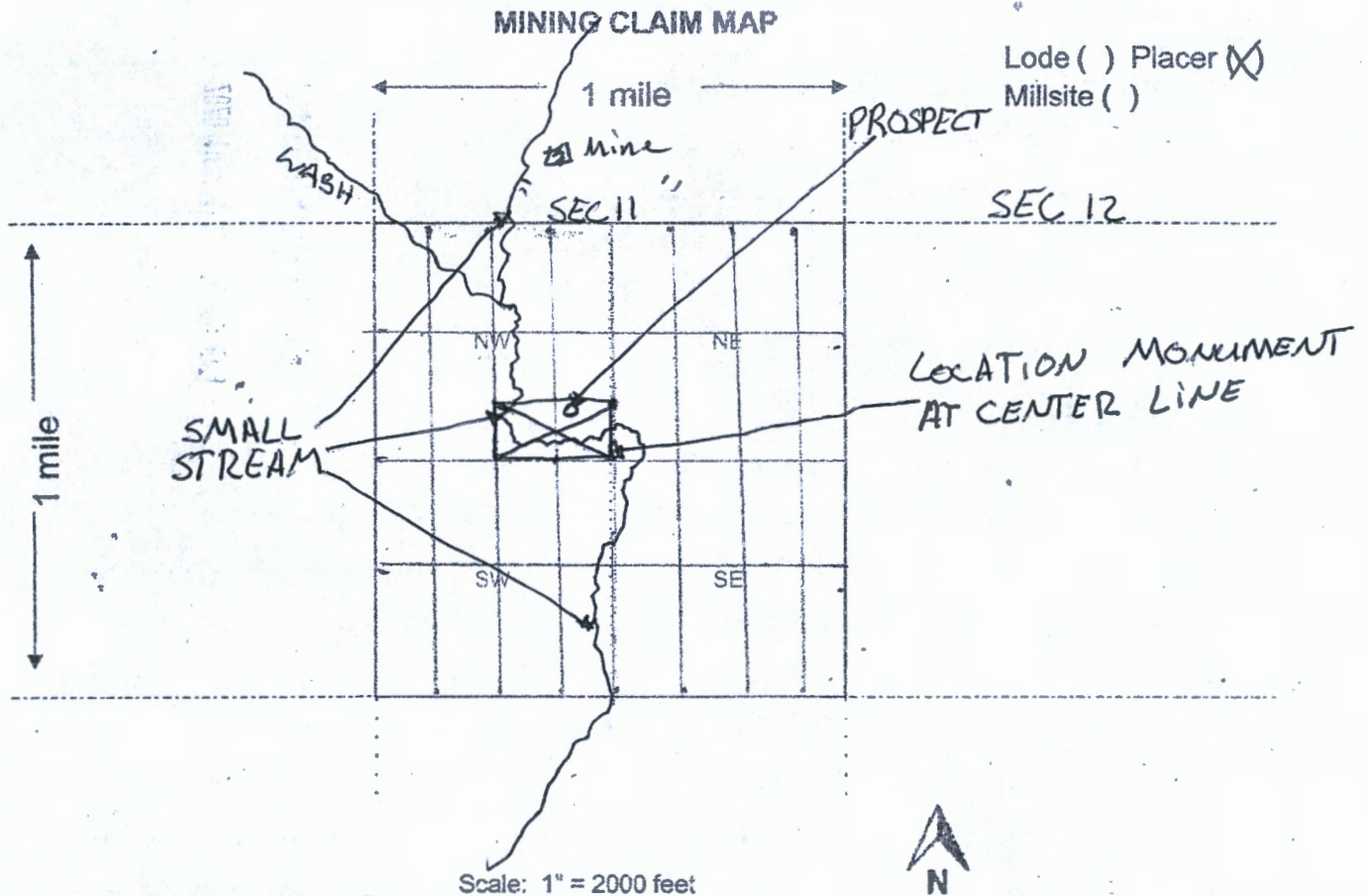

1. The above map depicts the SAGUARO 4 mining claim, which is located in Section (s) 11, Township 13 N, Range 10 W, Gila and Salt River Base and Meridian, _____ County, Arizona. Total claim acreage is 20
2. The type of corner and location monuments used are as follows: 2" PVC Pipe with caps
3. The bearings and distances in degrees and feet between claim corners and to a public land survey monument are as depicted on the map.
4. If the claim is a placer or millsite claim with exterior limits conforming to legal subdivisions of the public survey, provide a legal description of the claim S 1/2 SW 1/4 NW 1/4 Sec 11
T13N R10W

Form MCF100a
Revised July 2014



LR2000 Internal

CR Geographic Report with Land

[Download User Guide \(pdf\)](#)

Purpose: This report produces a geographic listing of case information based on retrieval by Meridian/Township/Range. This report format will display the case type, case disposition, meridian, township, range, section, survey type, survey number, surface management agency, pending actions, serial number, and total case acres.

To refresh the query, do a **Ctrl-R**. It resets the page and clears any criteria fields that may have entries.



No Results

The specified criteria didn't result in any data. This is often caused by applying filters and/or selection steps that are too restrictive or that contain incorrect values. Please check your analysis filters and selection steps, and try again. The filters or selection steps currently being applied are shown below.

Filters

Disposition is equal to **AUTHORIZED, CANCELLED, EXPIRED, PENDING, REJECTED, RELINQUISHED, WITHDRAWN**
and Meridian Township Range Section is equal to **14 0130N 0100W 011**
and Admin State is equal to **AZ**

[Return - Refresh](#)

PRESS FIRMLY TO SEAL

PRESS FIRMLY TO SEAL



1007



85004

U.S. POSTAGE PAID
PME 2-DAY
LAS VEGAS, NV
89102
NOV 19, 20
AMOUNT
\$26.35
R2304M112106-10



**PRIORITY
MAIL
EXPRESS®**



EJ 521 062 931 US

**PRIORITY
MAIL
EXPRESS**

RECEIVED
BLM-AZ STATE OFFICE
2020 NOV 24 A 9 07
PHOENIX, ARIZONA

To schedule free
Package Pickup,
scan the QR code.



USPS.COM/PICKUP



PS 10001000006

CUSTOMER USE ONLY

FROM: (PLEASE PRINT) PHONE (702.624-4336)
702.752.9010
Regan Fullmer
2808 Richfield Blvd
Las Vegas NV 89102

DELIVERY OPTIONS (Customer Use Only)

SIGNATURE REQUIRED Note: The mailer must check the "Signature Required" box if the mailer: 1) Requires the addressee's signature; OR 2) Purchases additional insurance; OR 3) Purchases COD service; OR 4) Purchases Return Receipt service. If the box is not checked, the Postal Service will leave the item in the addressee's mail receptacle or other secure location without attempting to obtain the addressee's signature on delivery.

Delivery Options

No Saturday Delivery (delivered next business day)
 Sunday/Holiday Delivery Required (additional fee, where available)
 10:30 AM Delivery Required (additional fee, where available)
*Refer to USPS.com® or local Post Office™ for availability.

TO: (PLEASE PRINT) PHONE ()
Bureau of Land Management
Arizona State Office
One North Central Avenue Suite 800
Phoenix Arizona 85004-4127

ZIP + 4® (U.S. ADDRESSES ONLY)

- For pickup or USPS Tracking™, visit USPS.com or call 800-222-1811.
- \$100.00 Insurance Included.

PEEL FROM THIS CORNER

PAYMENT BY ACCOUNT (if applicable)
USPS® Corporate Acct. No. Federal Agency Acct. No. or Postal Service™ Acct. No.

ORIGIN (POSTAL SERVICE USE ONLY)

1-Day 2-Day Military DPO

PO ZIP Code 89102 Scheduled Delivery Date (MM/DD/YY) 11/21/20 Postage \$ 26.35

Date Accepted (MM/DD/YY) 11/19/20 Scheduled Delivery Time 10:30 AM 12 NOON Insurance Fee \$ COD Fee \$

Time Accepted 4:26 AM PM 10:30 AM Delivery Fee \$ Return Receipt Fee \$ Live Animal Transportation Fee \$

Special Handling/Fragile \$ Sunday/Holiday Premium Fee \$ Total Postage & Fees \$ 26.35

Weight 27 lbs. Rate \$2.00 Acceptance Employee Initials UB

DELIVERY (POSTAL SERVICE USE ONLY)

Delivery Attempt (MM/DD/YY) Time Employee Signature

Delivery Attempt (MM/DD/YY) Time Employee Signature

LABEL 11-B, MARCH 2019 PSN 7890-02-000-0906



* Money Back Guarantee to U.S., select APO/FPO/DPO, and select international destinations. See DMM and IMM at ps.usps.com for complete details.
 † Money Back Guarantee for U.S. destinations only. * For Domestic shipments, the maximum weight is 70 lbs. For International shipments, the maximum weight is 4 lbs.

This envelope is made from post-consumer waste. Please recycle - again.

This packaging is the property of the U.S. Postal Service® and is provided solely for use in sending Priority Mail Express™ shipments. Misuse may be a violation of federal law. This packaging is not for resale. EPI3F © U.S. Postal Service/October 2018; All rights reserved.